



PUBLIC WORKS, UTILITIES & PARKS  
100-30 STREET SE  
PO BOX 40 SALMON ARM, BC V1E 4N2  
Phone: 250-803-4080 FAX 250-803-4092

### EMAIL NOTICE

To: [marc@woodcreek.ca](mailto:marc@woodcreek.ca)

Company: Wood Creek Construction Ltd

#PAGES: 3 (Including this one)

**FROM: Salmon Arm Public Works/Utilities/Parks Department**

MESSAGE:

**SERVICE LOCATION REQUEST:**

**BYDP TICKET # 20203507876**

**STREET ADDRESS: 5270 46 AVENUE SE**

**THIS MESSAGE IS INTENDED ONLY FOR THE USE OF THE ADDRESSEE AND MIGHT CONTAIN INFORMATION THAT IS PRIVILEGED, CONFIDENTIAL, AND EXEMPT FROM DISCLOSURE.** If the reader of this message is not the intended recipient or an employee of the agent responsible for delivering the message to the intended recipient, you are hereby notified that any dissemination, distribution, or copying of the communication is strictly prohibited. If you have received this communication in error, please notify us immediately by telephone and return the original message to us by mail. Thank you.

WATER

**SERVICE LOCATION**

DSA # 2146-5270

Permit # 3127

BCAA# 1009 065

Legal Description \_\_\_\_\_ Sec. 5 T 20 R 9 Lot 1 Plan 32541

Name \_\_\_\_\_ Location 5270 46 Ave SE

Shut-off is 56' North of NW Corner of Building

16' West of NW Corner of Building

6'6" East of NW I P 1"Water Service & Water Meter

Building Permit 7730

Date installed \_\_\_\_\_ Entered by \_\_\_\_\_

*NOTE - Sketch plan may be drawn on back of card.*



1:1,037

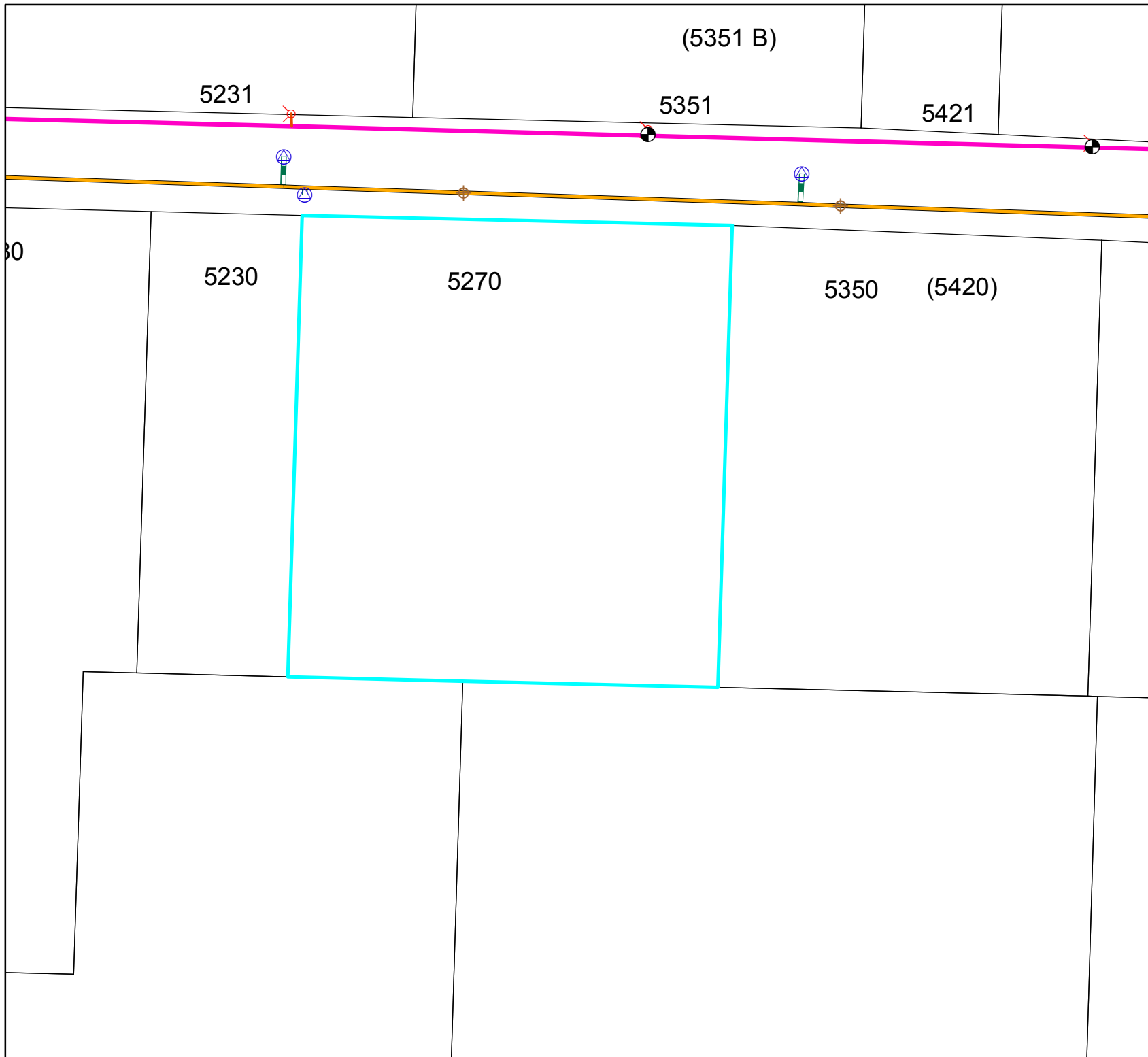

**Legend**

- End Cap
- Unknown Valve
- Butterfly Valve
- Gate Valve
- Manhole
- DROP Manhole

**Sani\_Mains**

- Pipes**
- Force Main
  - Gravity Main
  - Air Release
  - Blow Off
  - Butterfly
  - Check
  - Curb Stop
  - Drain
  - Gate
  - Normally Closed
  - Pressure Reducing
  - Water Hydrant
  - Water Hydrant Lead
  - <all other values>
  - Water Pressure Zone 1
  - Water Pressure Zone 2
  - Water Pressure Zone 3
  - Water Pressure Zone 3A
  - Water Pressure Zone 4
  - Water Pressure Zone 5
  - Storm End Cap
  - Storm Manhole
  - Storm Catch Basin
  - Catchbasin Lead
  - Gravity
  - Perforated Drain
  - Parcels