

Plan Showing Proposed Building on Lot 6, Sec 11, Tp 20, Rge 10, W6M, KDYD, Plan EPP108626

Scale 1:250

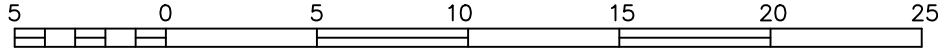

All distances are in metres.

The intended plot size of this plan is 215mm in width by 280mm in height (A size) when plotted at a scale of 1:250

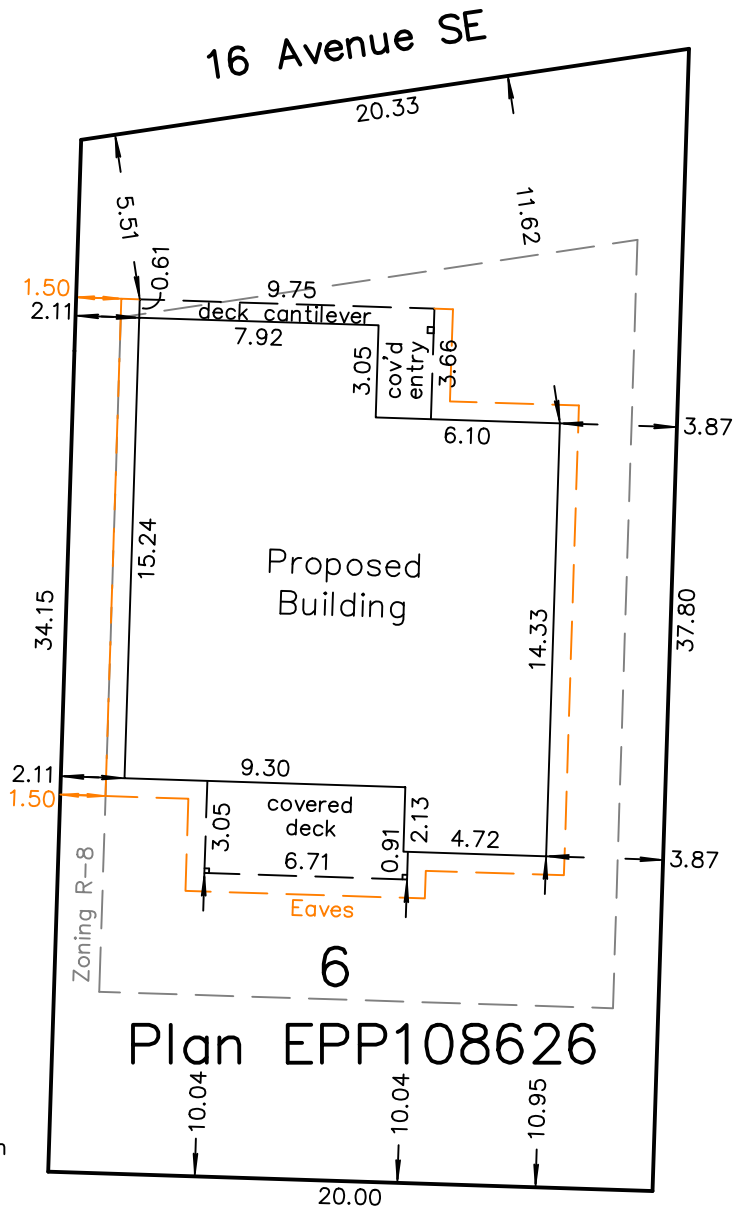

LEGEND

— Dimensions derived from
Plan EPP108626

Civic Address: 241 – 16 Ave SE

Parcel Identifier(PID): 031-319-637

List of documents registered on title which
may affect the location of improvements:
none

This plan was prepared for construction
planning purposes and is for the exclusive use
of our client. BROWNE JOHNSON LAND
SURVEYORS accepts no responsibility or liability
for any damages that may be suffered by a
third party as a result of reproduction,
transmission or alteration to this document
without consent of BROWNE JOHNSON LAND
SURVEYORS.

Oct 27, 2021

BROWNE JOHNSON LAND SURVEYORS
B.C. AND CANADA LANDS
SALMON ARM, B.C. 250-832-9701
File: 634-21