

# Plan Showing Proposed Building on Lot 17, Sec 12, Tp 20, Rge 10, W6M, KDYD, Plan EPP69286

Scale 1:250

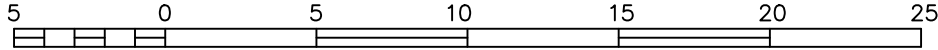

All distances are in metres.  
The intended plot size of this plan is 215mm in width by  
280mm in height (A size) when plotted at a scale of 1:250

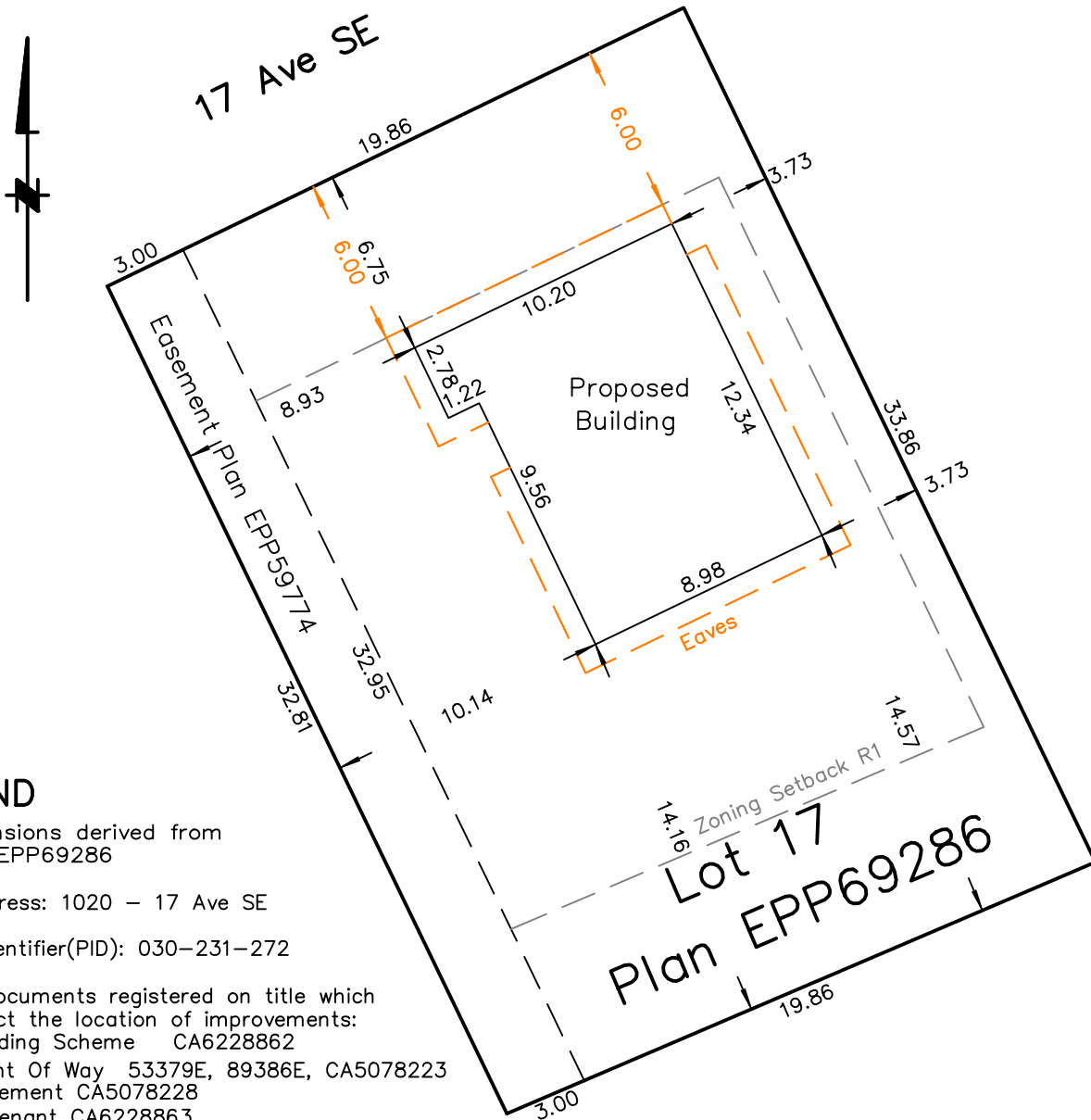

## LEGEND

— Dimensions derived from  
Plan EPP69286

Civic Address: 1020 – 17 Ave SE

Parcel Identifier(PID): 030-231-272

List of documents registered on title which  
may affect the location of improvements:  
Building Scheme CA6228862  
Right Of Way 53379E, 89386E, CA5078223  
Easement CA5078228  
Covenant CA6228863

This plan was prepared for construction  
planning purposes and is for the exclusive use  
of our client. BROWNE JOHNSON LAND  
SURVEYORS accepts no responsibility or liability  
for any damages that may be suffered by a  
third party as a result of reproduction,  
transmission or alteration to this document  
without consent of BROWNE JOHNSON LAND  
SURVEYORS.

September 23, 2021

BROWNE JOHNSON LAND SURVEYORS  
B.C. AND CANADA LANDS  
SALMON ARM, B.C. 250-832-9701  
File: 569-21