

Additional structural notes:

All point loads to be blocked solid to a BCBC 2018, Part 9 compliant foundation
Contractor to notify Willerton Engineering of any discrepancies between these drawings and site conditions prior to proceeding with work
Contact WE for a framing inspection prior to concealing any engineered components.

DESIGN CRITERIA

- British Columbia Building Code (BCBC) 2018
- Roof Dead Load 15 psf
- Ground Snow Load = 83.5 psf
- Roof Design Snow Load = 48.1 psf
- 1/50 Wind Load = 8.4 psf
- Live Load Deflection Roof = L/240

Willerton Engineering Ltd.
4408 28th Street, Vernon, BC
Phone: 250-542-5434
Email: admin@willerton.ca

Page 1 of 9

Project name:	Adkins Frame
Project number:	001
Project Address: 3390 Roncastle Road, Blind Bay, BC	

Architect:	Procad Designs
Customer:	Mike Adkins
Designer:	BKB



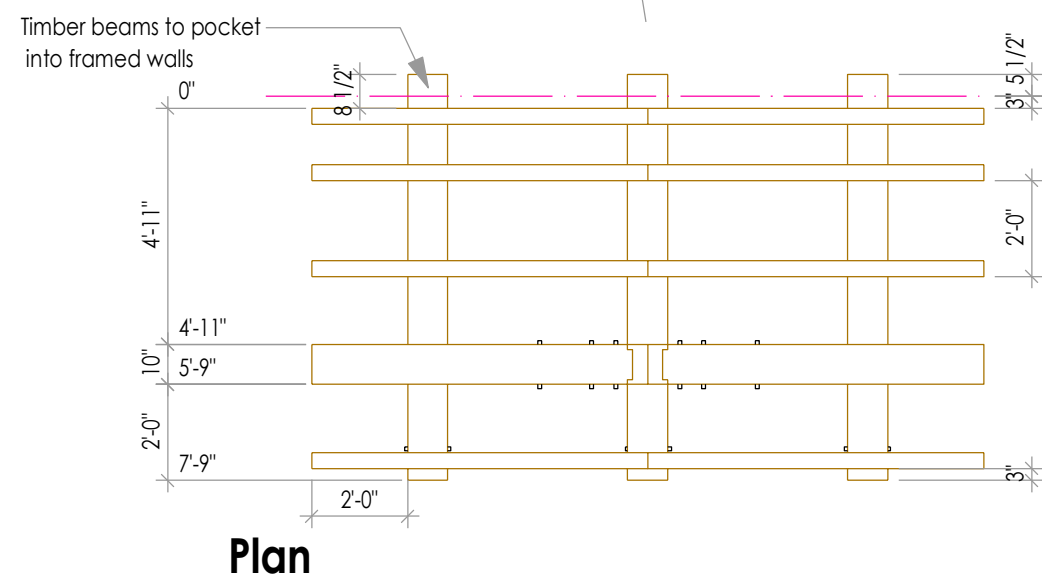
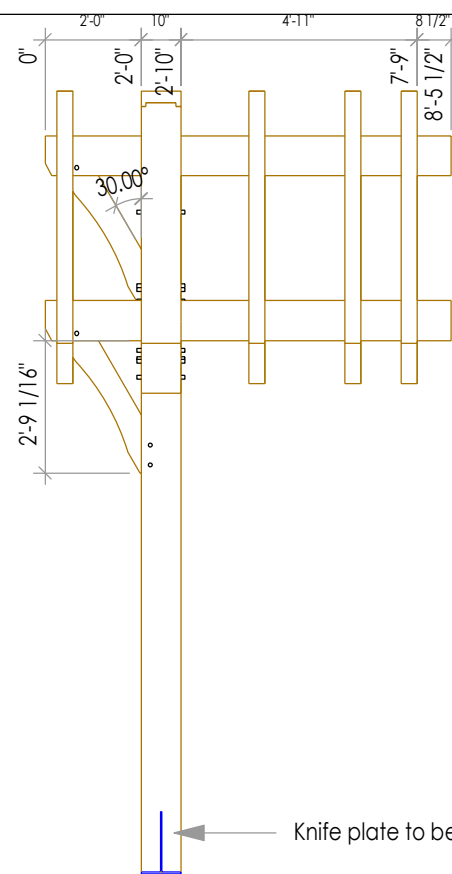
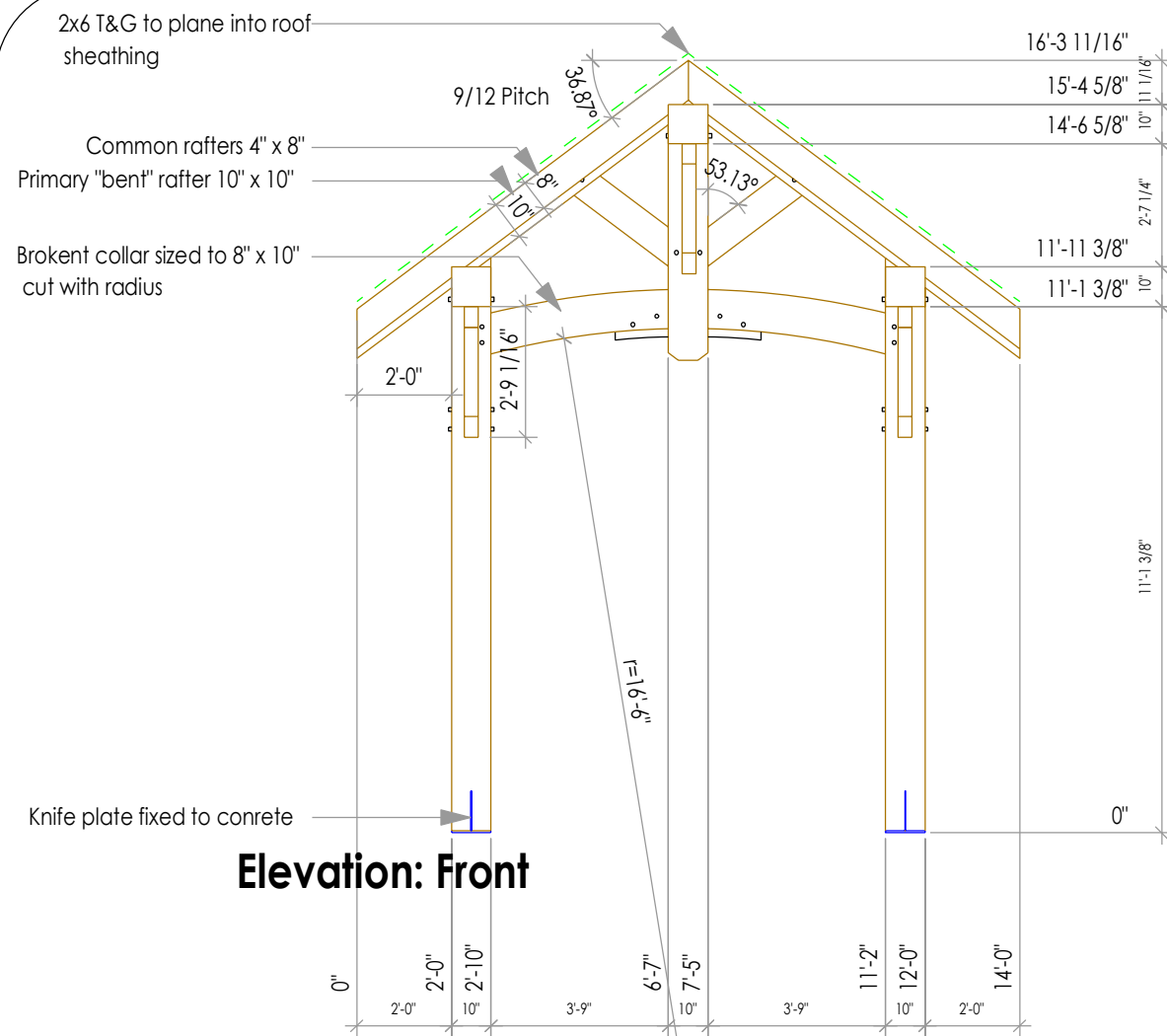

2x6 Framed wall pocket
3" Hard board insulation

Posts tenoned into bent rafters

Broken collar tie pocketed into king post

Broken collar tie fixed to post with pegged tenon

2" thick aspen spline centered and pegged through

Detail: Joinery

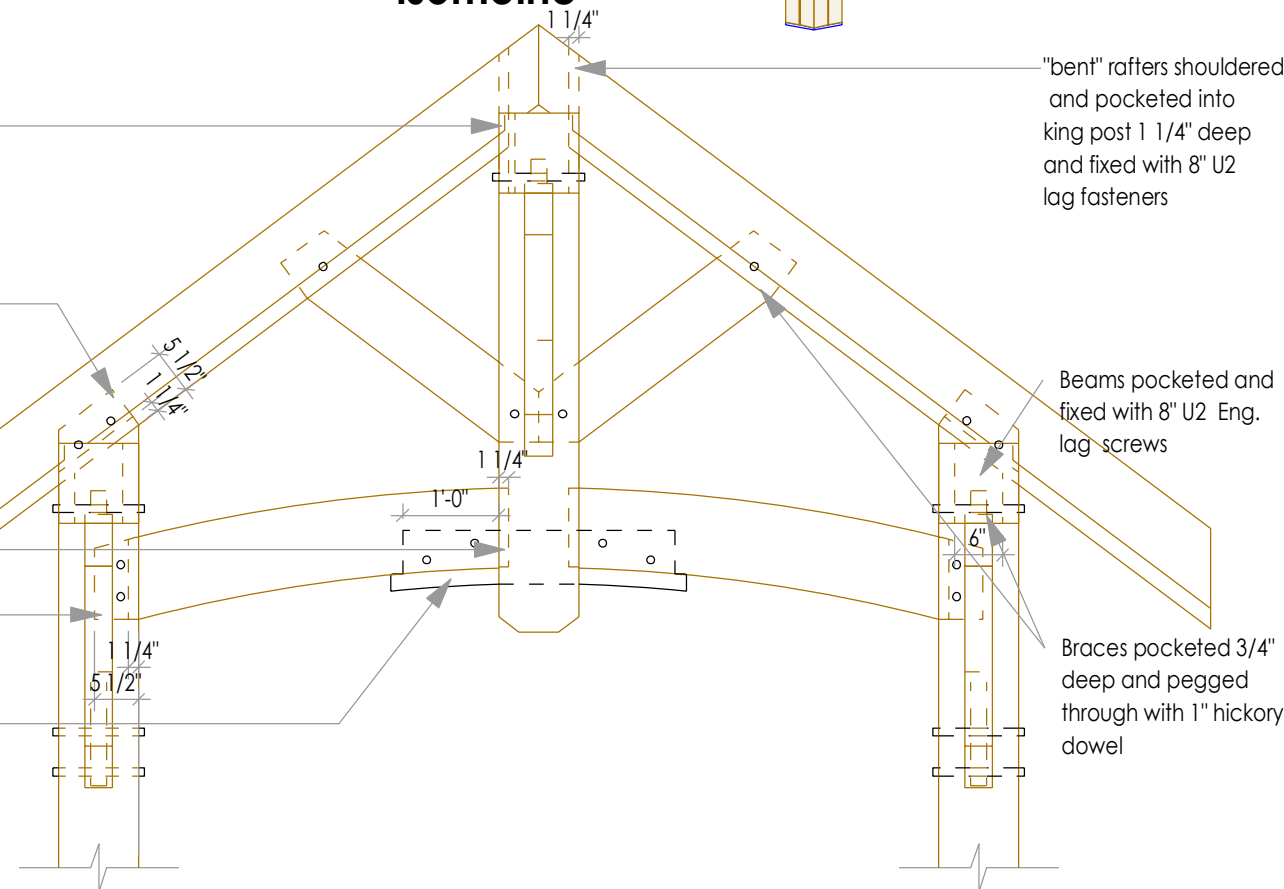

Front Entry

Willerton Engineering Ltd.
4408 28th Street, Vernon, BC
Phone: 250-542-5434
Email: admin@willerton.ca

Page 2 of 9

Project name: Adkins Frame
Project number: 001

Project Address: 3390 Roncastle Road, Blind Bay, BC

Architect: Procad Designs
Customer: Mike Adkins
Designer: BKB



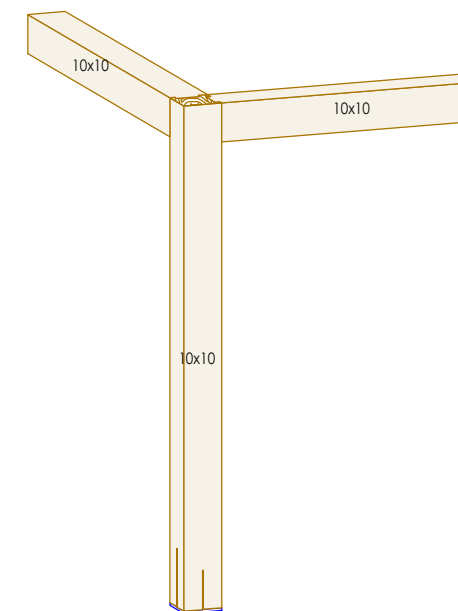
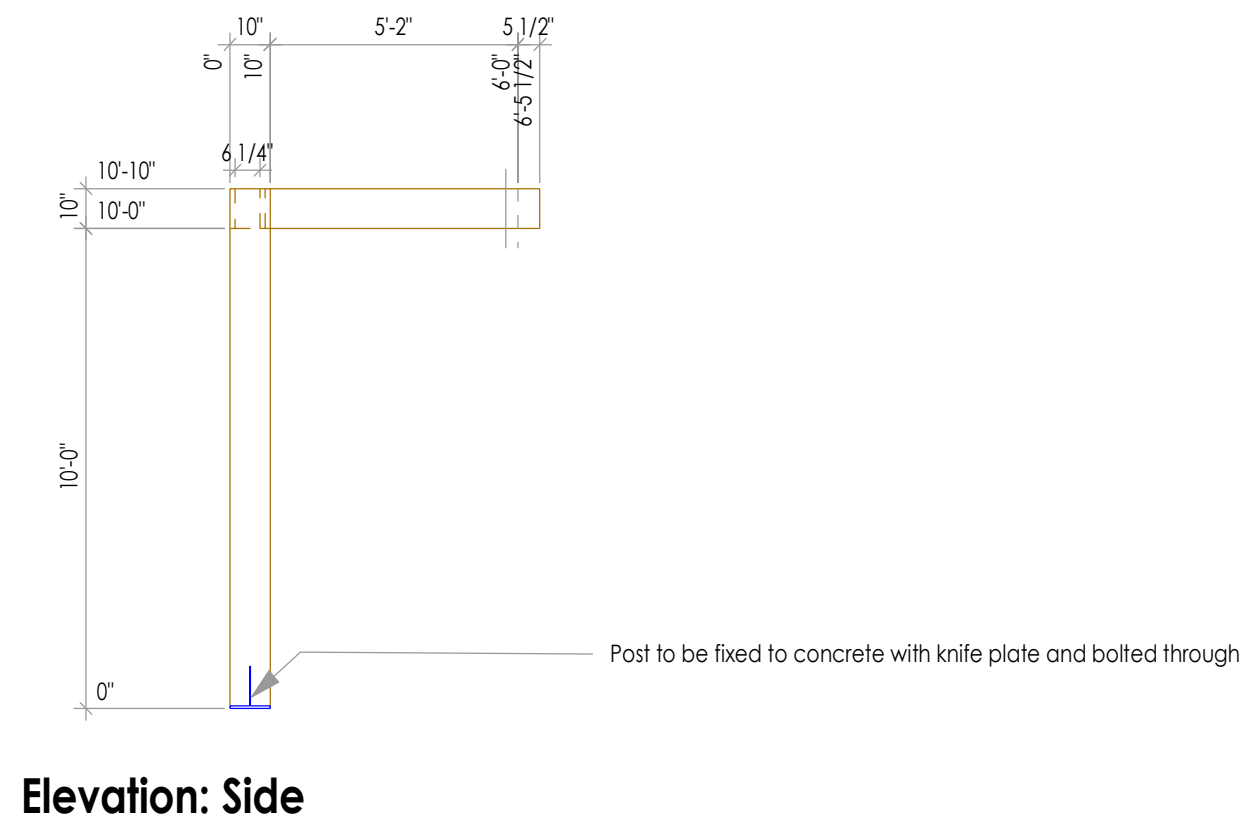
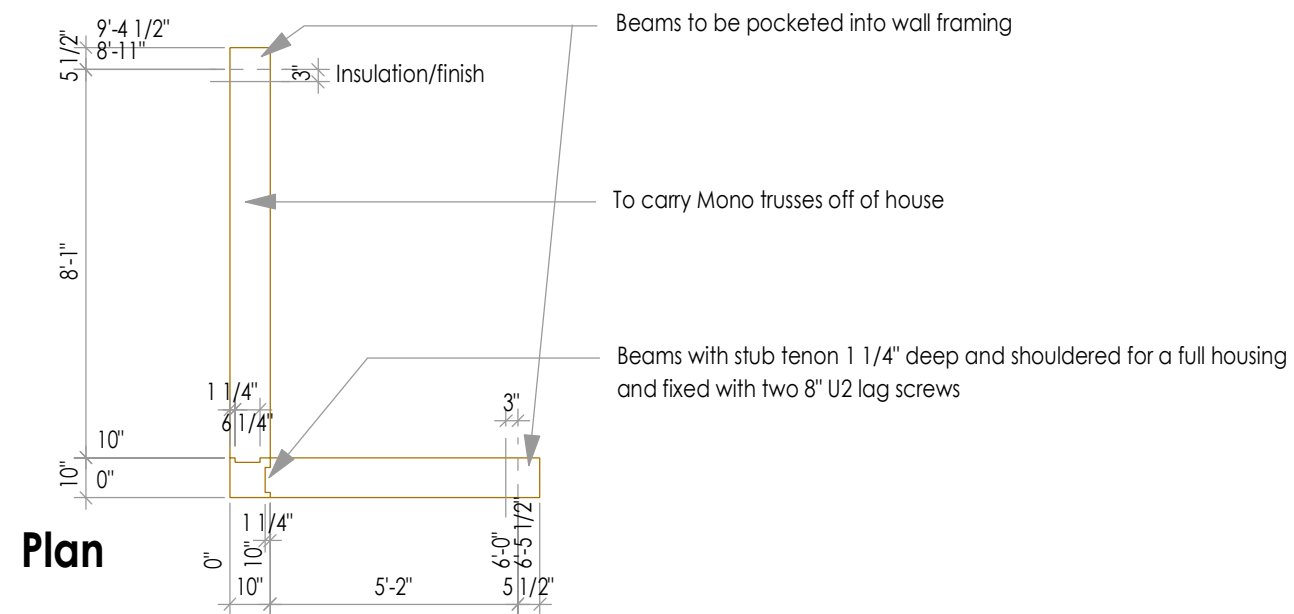

BBQ porch

Project name:	Adkins Frame
Project number:	001
Project Address: 3390 Roncastle Road, Blind Bay, BC	

Architect:	Procad Designs
Customer:	Mike Adkins
Designer:	BKB



Willerton Engineering Ltd.
4408 28th Street, Vernon, BC
Phone: 250-542-5434
Email: admin@willerton.ca

All timbers to be interior B.C. Douglas Fir cut free of heart wood.

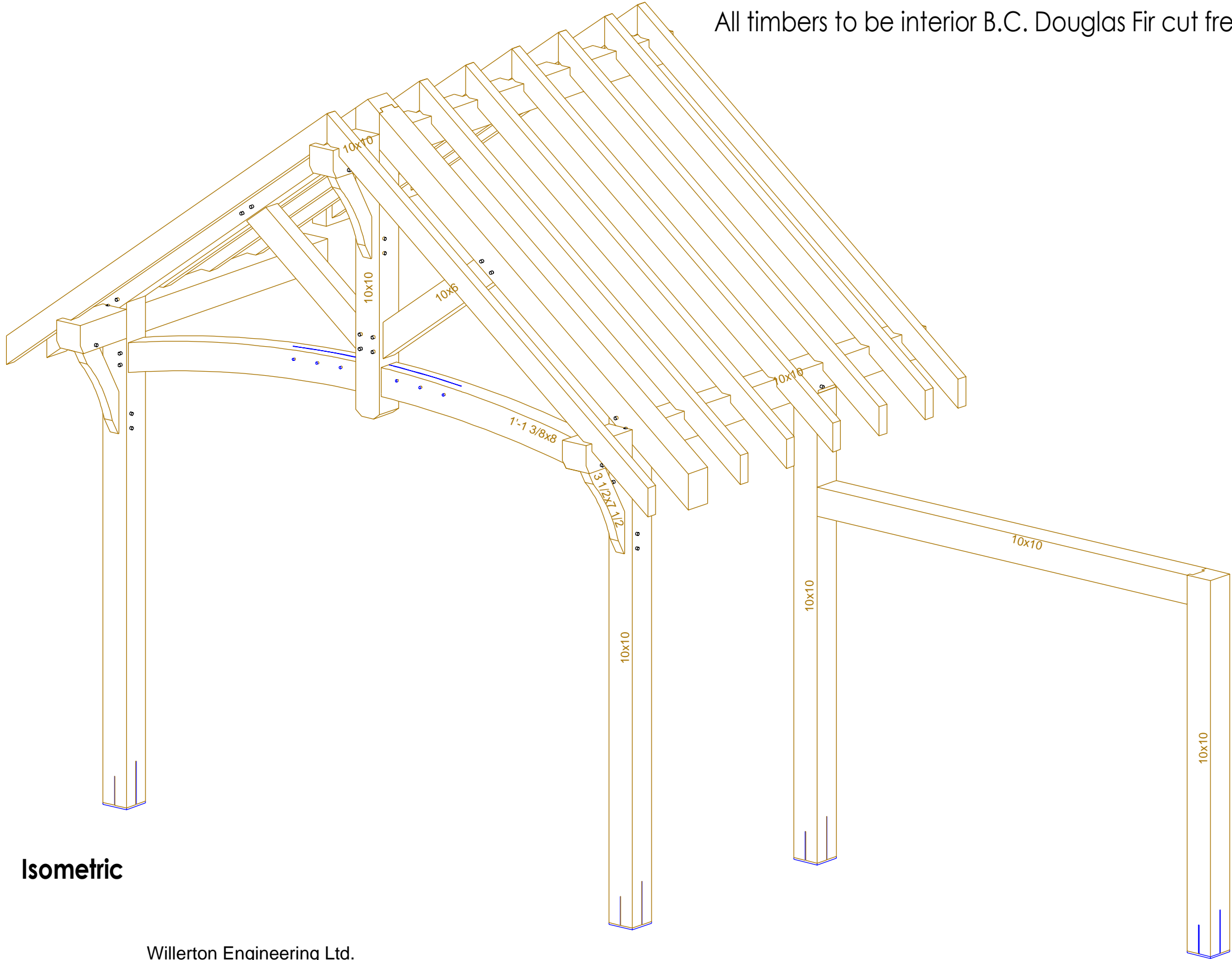

Isometric

Patio stucture

Willerton Engineering Ltd.
4408 28th Street, Vernon, BC
Phone: 250-542-5434
Email: admin@willerton.ca

Project name:	Adkins Frame
Project number:	001
Project Address: 3390 Roncastle Road, Blind Bay, BC	

Architect:	Procad Designs
Customer:	Mike Adkins
Designer:	BKB



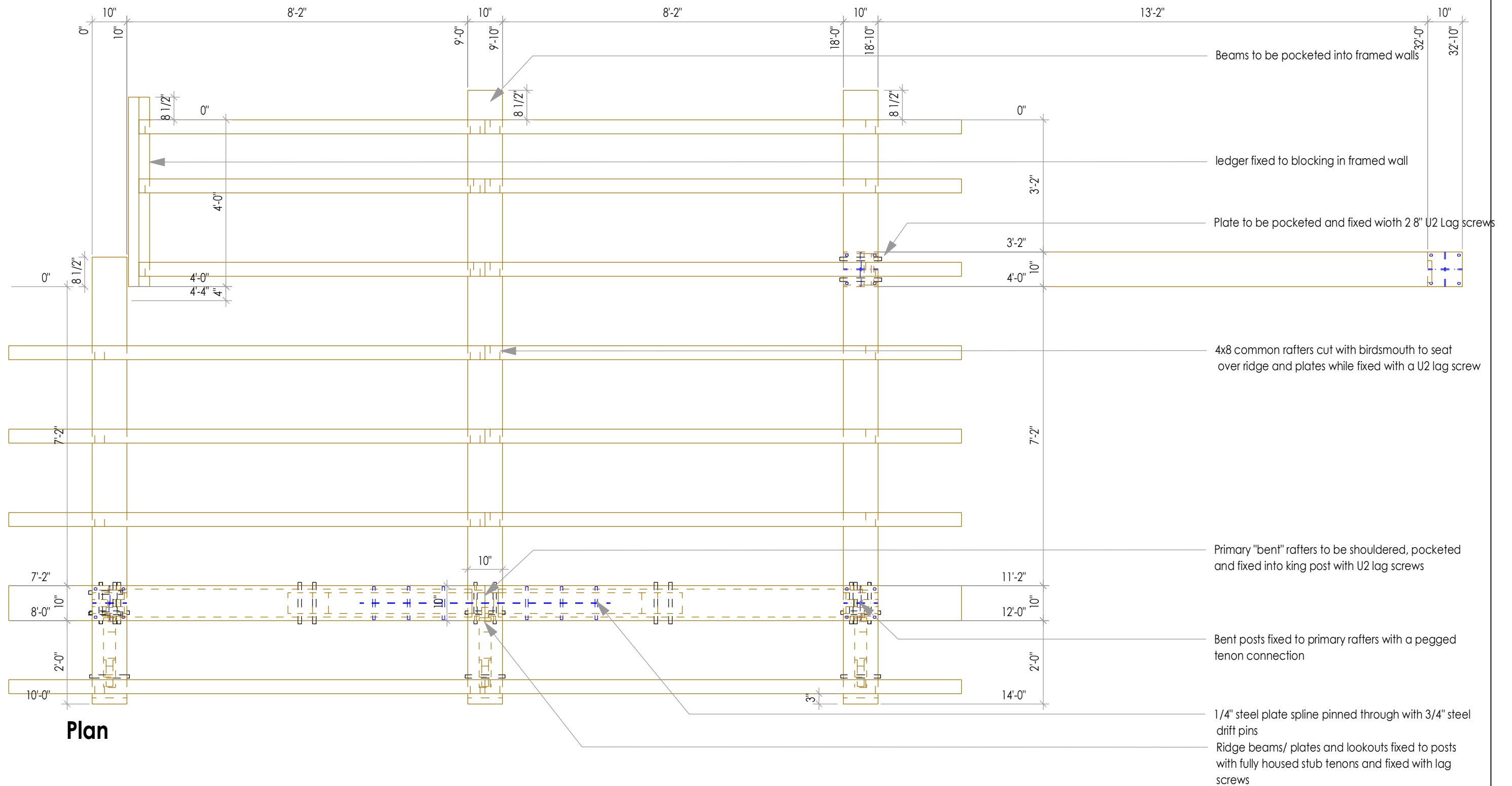

Patio structure

Willerton Engineering Ltd.
4408 28th Street, Vernon, BC
Phone: 250-542-5434
Email: admin@willerton.ca

Page 5 of 9

Project name: Adkins Frame
Project number: 001

Project Address: 3390 Roncastle Road, Blind Bay, BC

Architect: Procad Designs
Customer: Mike Adkins
Designer: BKB



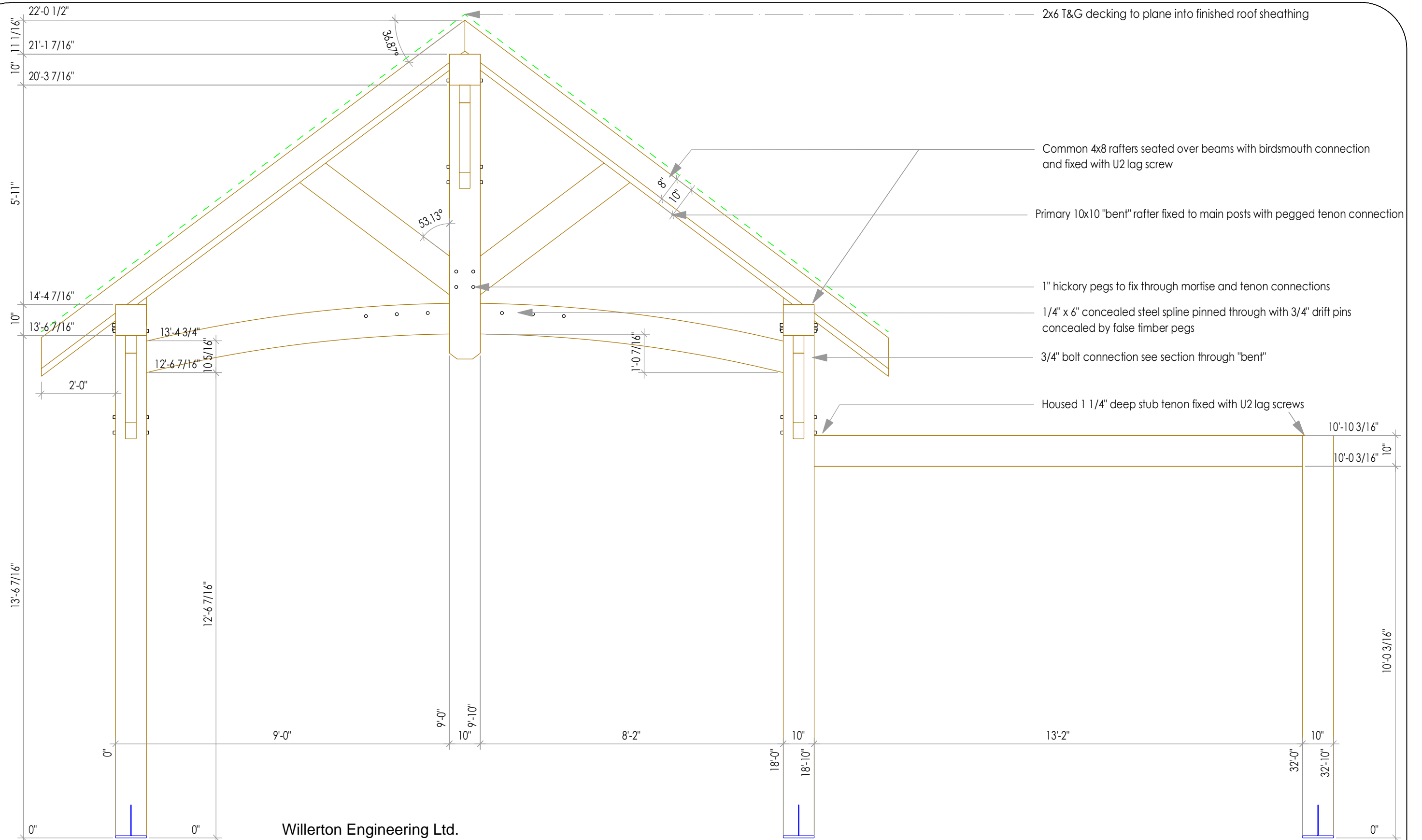

Elevation: Front
Patio structure

Willerton Engineering Ltd.
4408 28th Street, Vernon, BC
Phone: 250-542-5434
Email: admin@willerton.ca

Project name: Adkins Frame
Project number: 001

Project Address: 3390 Roncastle Road, Blind Bay, BC

Architect: Procad Designs
Customer: Mike Adkins
Designer: BKB



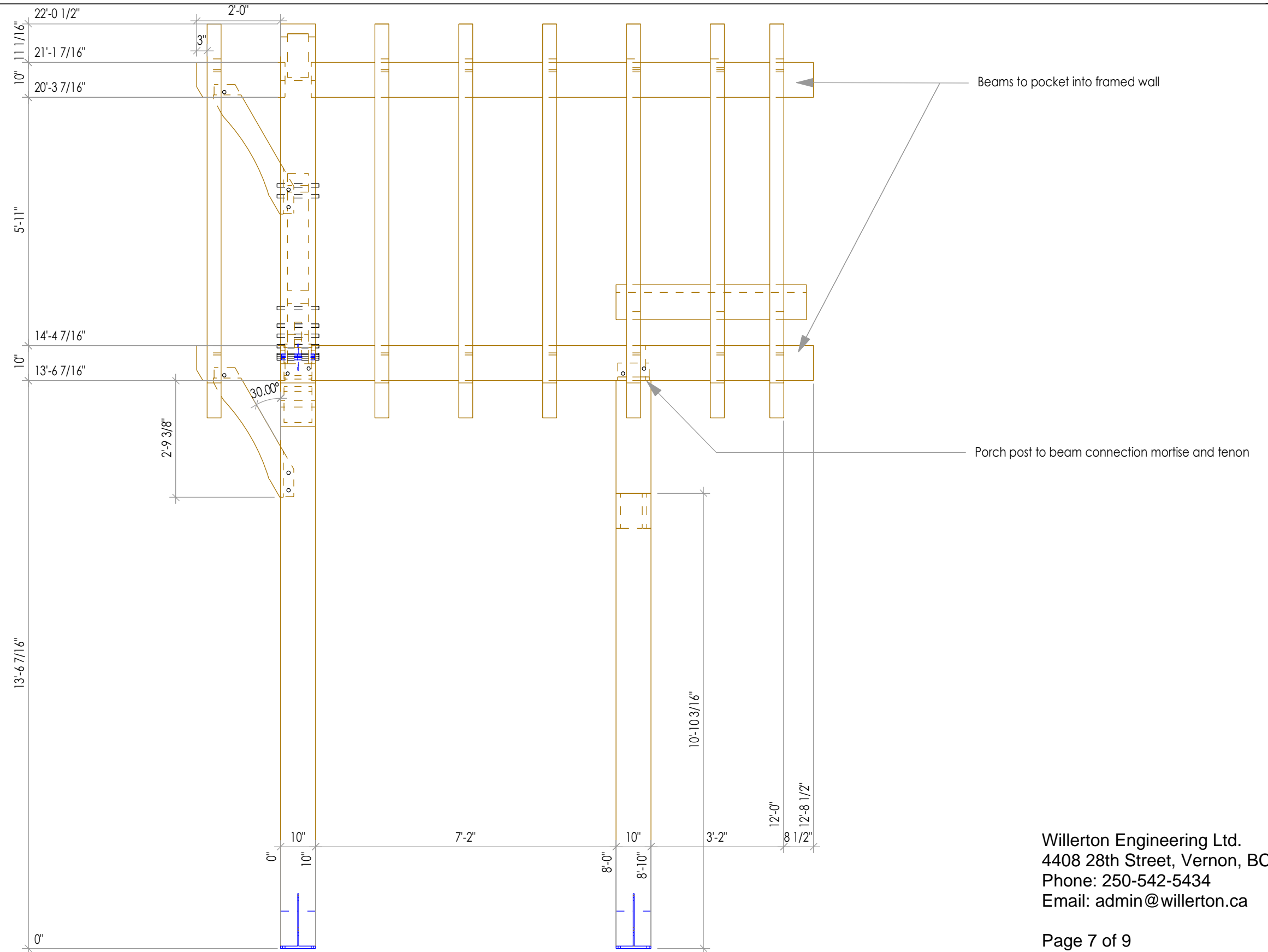

Willerton Engineering Ltd.
 4408 28th Street, Vernon, BC
 Phone: 250-542-5434
 Email: admin@willerton.ca

Page 7 of 9

Patio structure

Elevation: Side

Project name:	Adkins Frame
Project number:	001
Project Address: 3390 Roncastle Road, Blind Bay, BC	

Architect:	Procad Designs
Customer:	Mike Adkins
Designer:	BKB



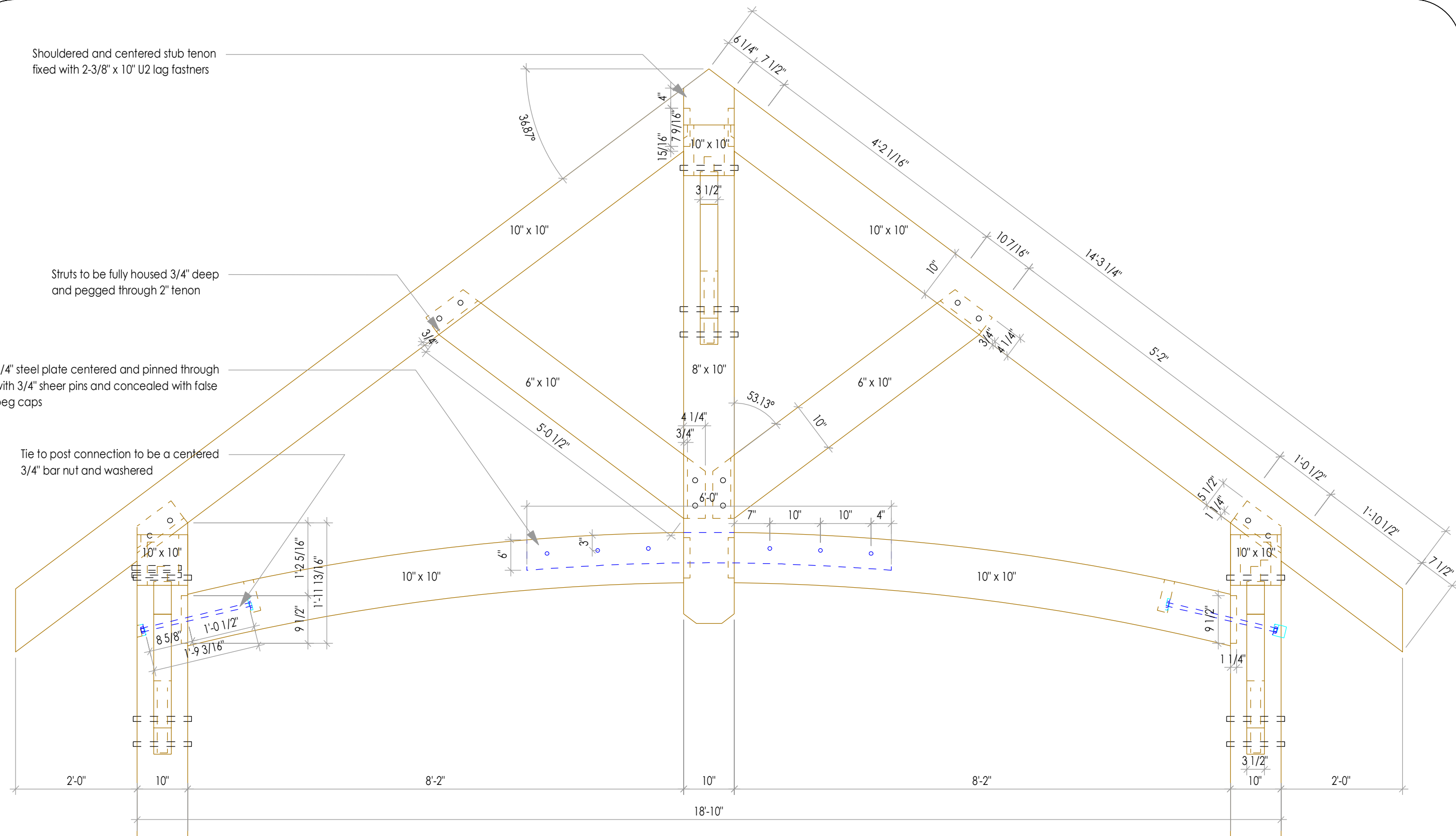

Section: "bent" truss

Willerton Engineering Ltd.
 4408 28th Street, Vernon, BC
 Phone: 250-542-5434
 Email: admin@willerton.ca

Project name: Adkins Frame
 Project number: 001

Project Address: 3390 Roncastle Road, Blind Bay, BC

Architect: Procad Designs
 Customer: Mike Adkins
 Designer: BKB



Patio structure

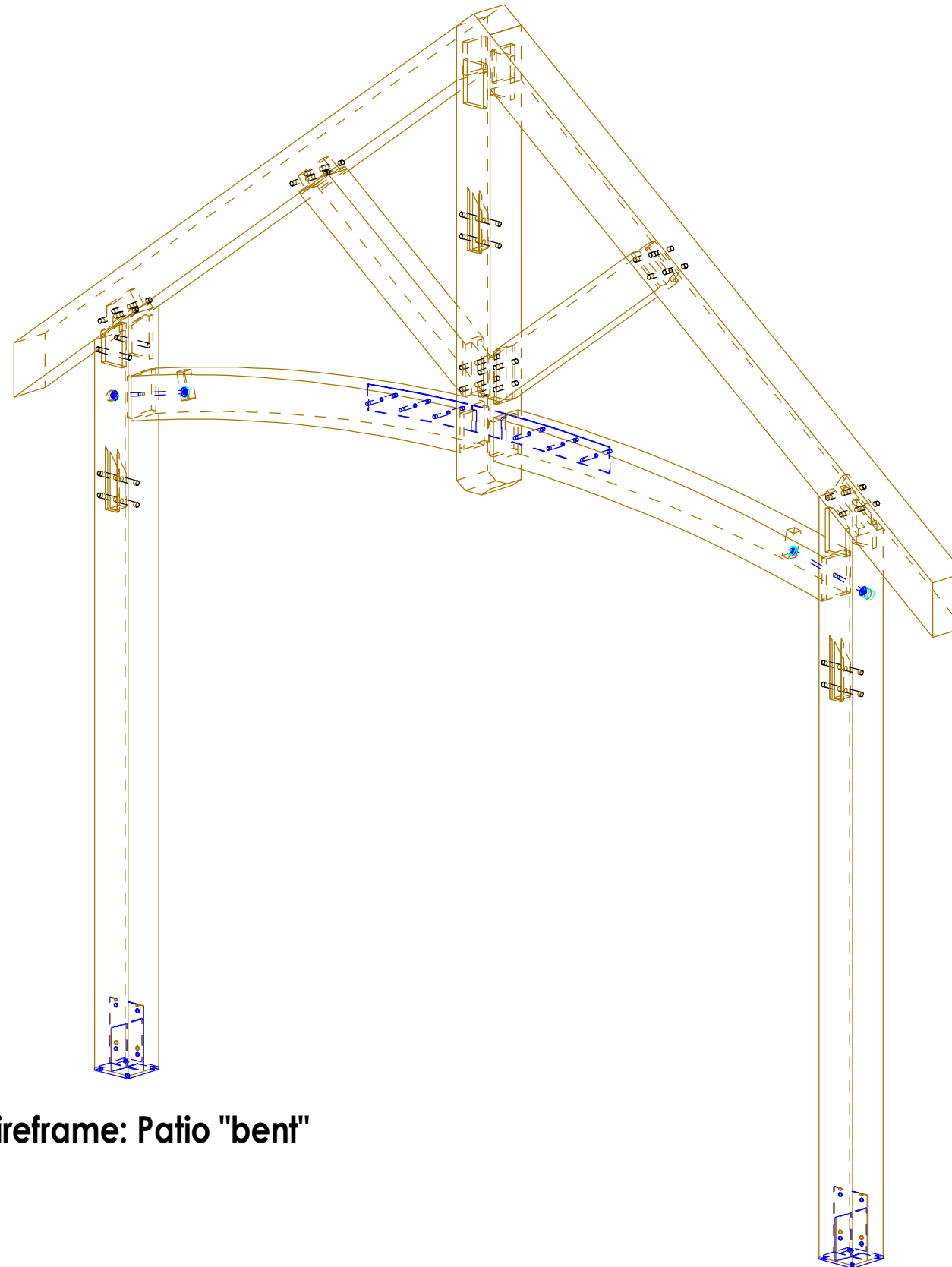

Wireframe: Patio "bent"

Patio stucture

Project name:	Adkins Frame
Project number:	001
Project Address: 3390 Roncastle Road, Blind Bay, BC	

Architect: Procad Designs
Customer: Mike Adkins
Designer: BKB



Willerton Engineering Ltd.
4408 28th Street, Vernon, BC
Phone: 250-542-5434
Email: admin@willerton.ca