



Ticket No: 20223811977

Excavator Details

Caller Id: 127683
Contact: Marc Dansereau
Company: Wood Creek Construction Ltd

Phone: 250-832-7893
Mobile: 250-253-2314
Email: marc@woodcreek.ca

Dig Site and Ticket Details

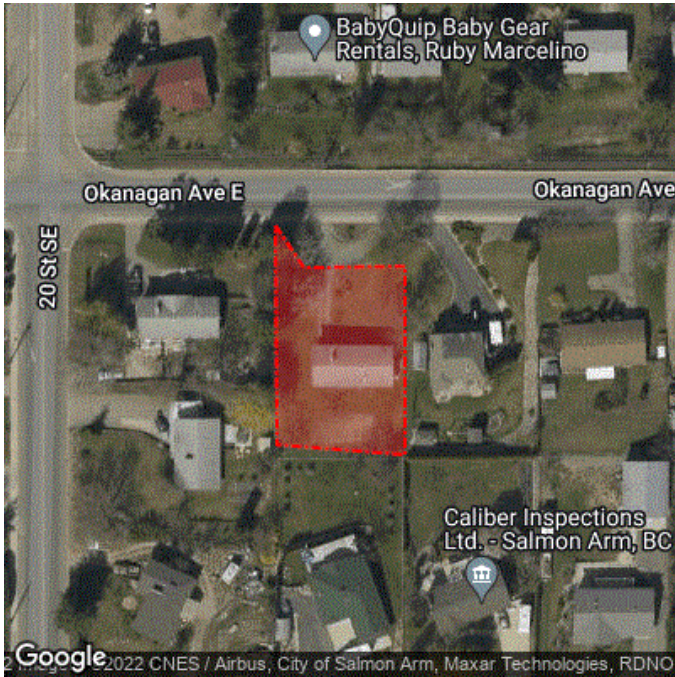

[Open Map](#)

This is for a new garage.

Land Grids: LLD

82L11

Latitude: 50.699540

Longitude: -119.261139

Ticket Status	Original
Ticket Type	Project
Previous Ticket No.	Not Supplied
User Reference	Tremblay Garage
Ticket Date	2022-09-14T08:31:27-07:00
Work Start Date	2022-09-20T00:00:00-07:00
Address	2080 Okanagan Ave Esplanade Salmon Arm V1E 1Z4
Nearest Cross Street	20 street se
Type of work	Construction
Activity	New Garage
Excavation Method	Mechanical Excavation
Excavation Depth	0.3 to 1m
Public Property	None
Private Property	Residential
Onsite Contact	Victor Zimmerman
Onsite Phone	250 253 1188
Municipality	Not Supplied
Nearest Community	Not Supplied
Rural Subdivision	Not Supplied
Lot No.	
Block No.	
Plan No.	

Your Responsibilities

- Do not proceed with any excavation until all notified asset owners have responded by providing clearance, OR by identifying the location of their facilities with maps OR by placing locate marks on the ground.
- Pothole to establish the exact location of all underground assets using a hand shovel, before using heavy machinery.
- If you damage an underground asset you MUST advise the asset owner immediately.
- By using the Before You Dig Partners service, you agree to our privacy policy and the terms and conditions set out at on our web site.
- **For more information, visit www.BeforeYouDigPartners.com**

Utility Owner Details

The public utility owners listed below with a Status of "Notification Sent" have been requested to respond to your request. They may contact you directly for clarification of your request details.

Station Code	Authority Name	Status
BCHSIN14	BC HYDRO - DISTRIBUTION	Notification Sent
BCGDISO1	FORTISBC - GAS	Notification Sent
SALARM01	SALMON ARM (CITY OF)	Notification Sent

END OF UTILITIES LIST

Request Utility Locates Online at www.BeforeYouDigPartners.com – 24 hours a day, 7 days a week